

2640 ft. Notification Area of

Oronoco Township General Development Plan #OR2022-002GDP by Michael Bassett. The request is for a general development plan for Michael Bassett to develop a 34 acre parcel to include 12 single family residential lots. The property is located in the SW 1/4 of the NE 1/4 of Section 27 in Oronoco Township abutting County Road 112 and County Road 121.

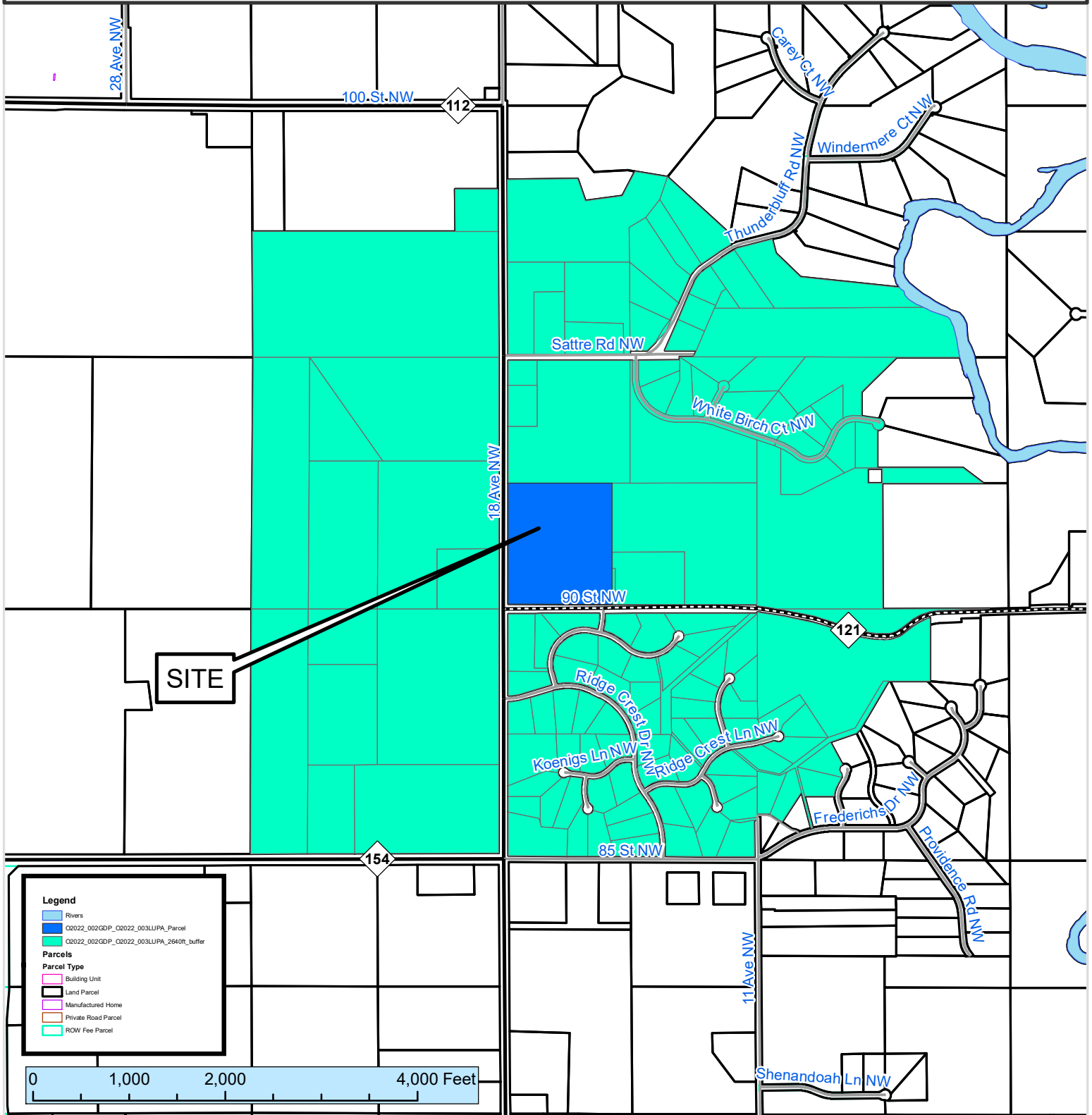

This map prepared by the GIS Division, Olmsted County Planning Department. Olmsted County is not responsible for omissions or errors contained herein. If discrepancies are found within this map, please notify the GIS Division, Olmsted County Planning Department, 2122 Campus Drive SE Rochester MN 55904 (507) 328-7100.

Map Date: 06/14/2022

