

Oronoco Driveway Access Request:

Date: **November 18, 2024**

Name: **Michael August**

Current Mailing Address: **8594 Gossman Lane NW, Rochester MN 55901**

Telephone (where you can be reached between 8 am and 4pm): **763-442-2231**

Email: **mjaugust@outlook.com**

Location of (proposed) Driveway:

Address: **South end of our Gossman Lane property with access to 85th Street, Southeast corner of the property.**

Length (feet or miles) **50' to 60'**

Driveway Construction: **Asphalt or Concrete (Depends upon costs)**

(gravel, asphalt, concrete)

General Location, attach a site plan with the location: **Attached below.**

There is a fee of \$50 for this request.

August & Greenslade Home
8594 Gossman Lane NW
Rochester MN 55901

Parcel 852744059418

Main Contact: Mike August 763-442-2231 mjaugust@outlook.com

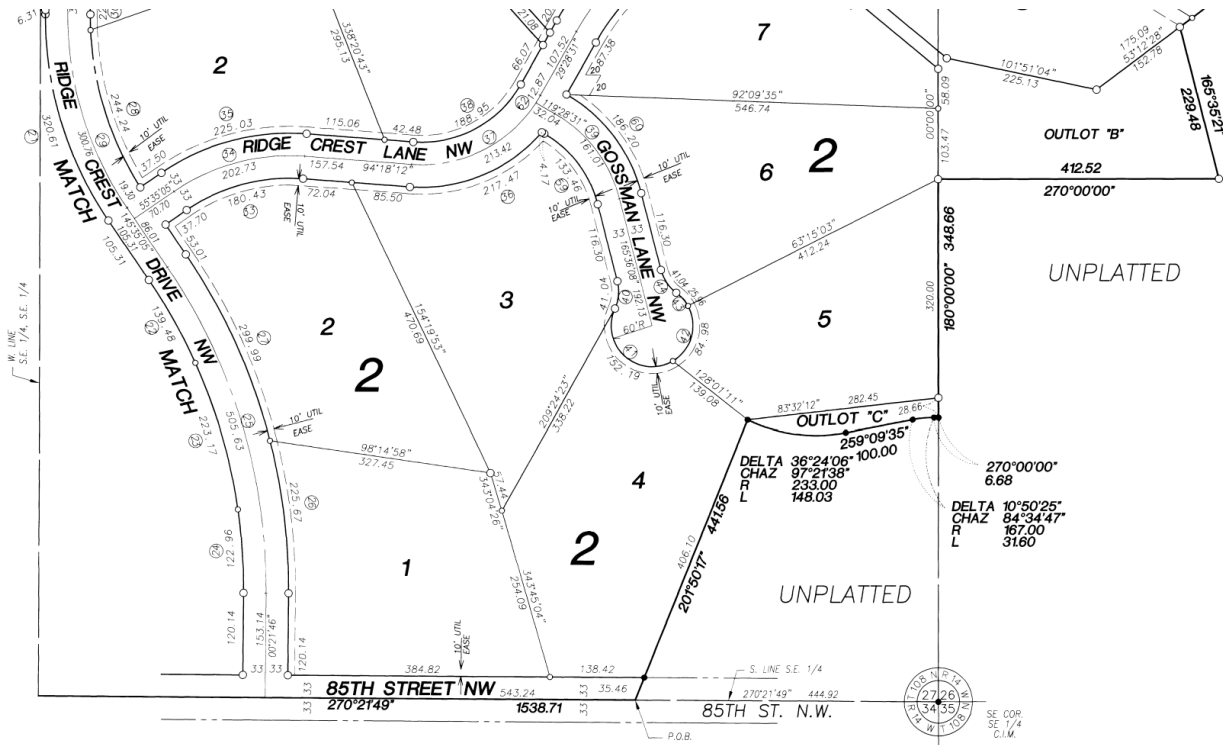

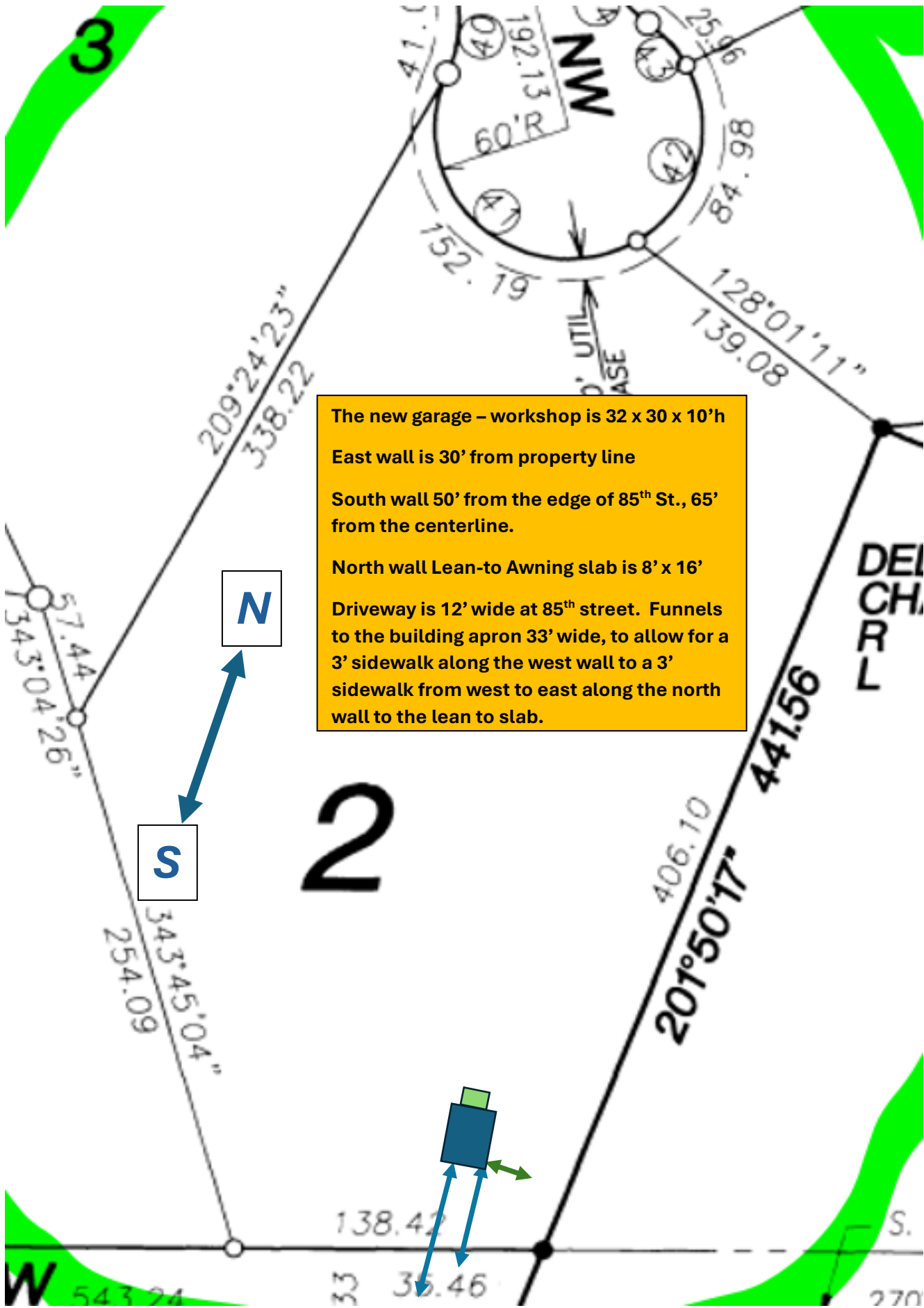

The new garage – workshop is 32 x 30 x 10'h
 East wall is 30' from property line
 South wall 50' from the edge of 85th St., 65' from the centerline.
 North wall Lean-to Awning slab is 8' x 16'
 Driveway is 12' wide at 85th street. Funnels to the building apron 33' wide, to allow for a 3' sidewalk along the west wall to a 3' sidewalk from west to east along the north wall to the lean to slab.

N

S

2

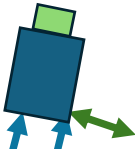

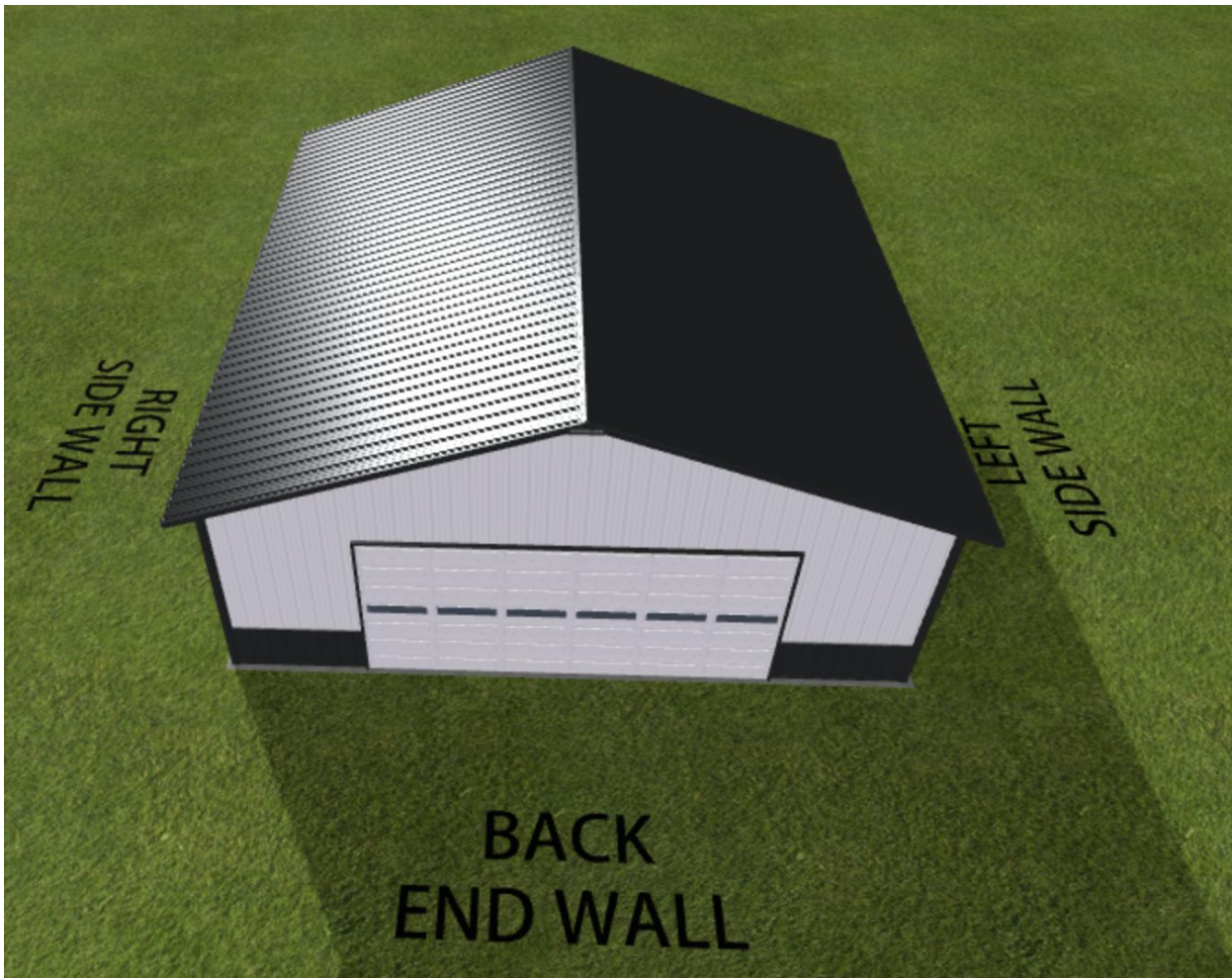

The Back End wall faces south to 85th street.



The Front end wall faces north, toward our home.

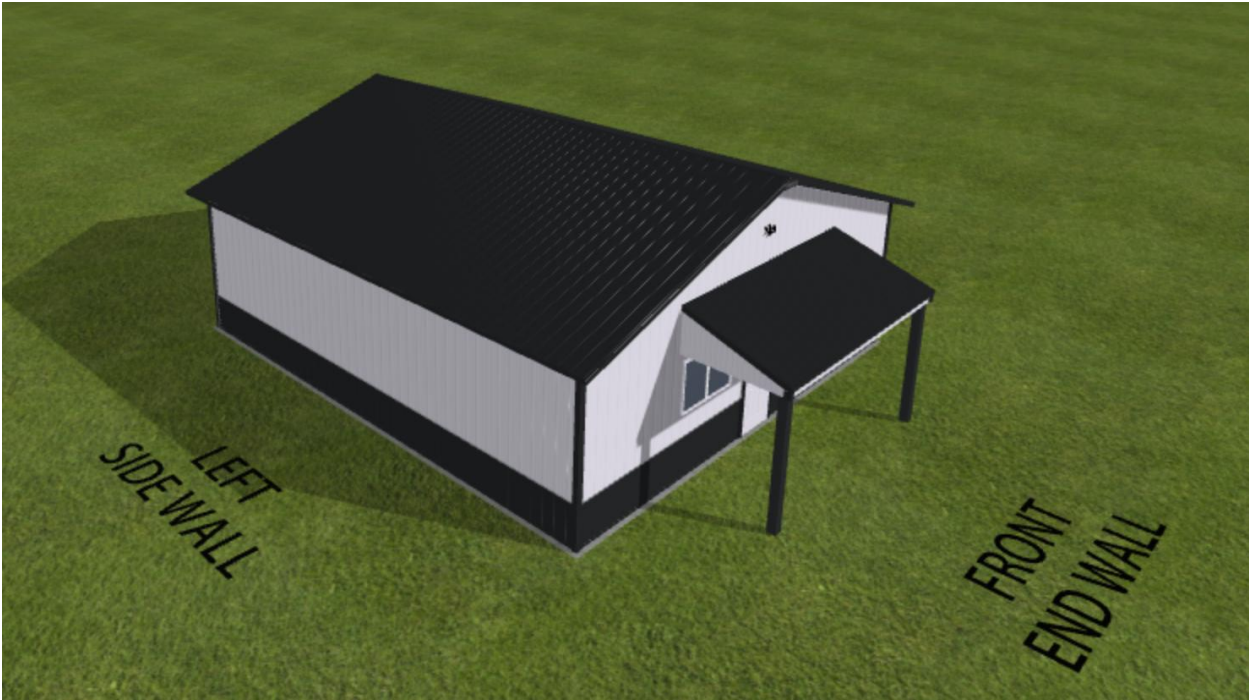

The left side wall faces East.

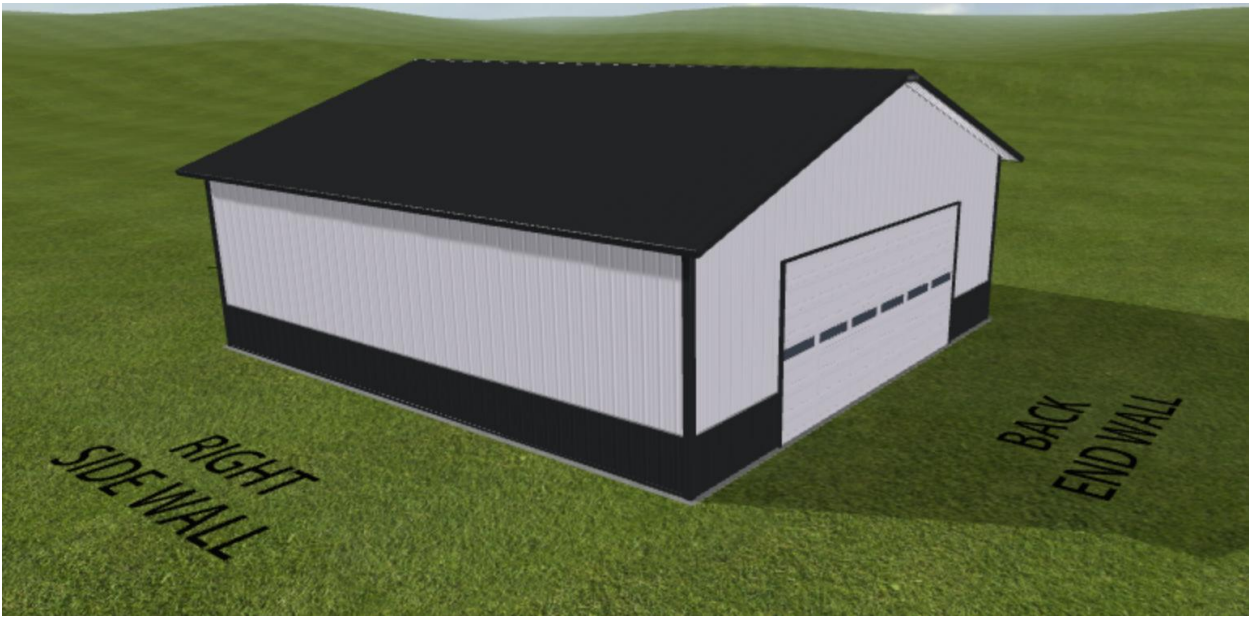

The right side wall faces West.