



Date: May 6, 2026
To: Agencies Indicated Below
From: Olmsted County Planning – Stephanie Kruckenberg
507-328-7100 planningweb@olmstedcounty.gov
Subject: **Variance O2026-001VAR, by Olmsted County Parks and Trails Department. Variance to permit a 1,400 square foot open-air picnic shelter (public facility) located within the shoreland setback of Lake Zumbro, 33' from the shoreline. Address: 9 Fisherman Dive NW Oronoco, MN 55960**

Please review the attached submittals and provide any comments or feedback by May 15.

EMAIL DISTRIBUTION LIST: FLOODPLAIN REFERRAL 2026

County Public Works

beth.davis@olmstedcounty.gov

MN DNR

Nicole Lehman

nicole.lehman@state.mn.us

SWCD/LGU

Don Vankeulen

don.vankeulen@olmstedcounty.gov

Township

Oronoco Township

MPCA

Kristen.Dieterman@state.mn.us

TCPA

ethan@tcpamn.org

janelle@tcpamn.org

PREVIOUS EXPLORED OPTION A

ADVANTAGES:

- SHELTER LOCATION SIMILAR TO PREFERRED OPTION

DISADVANTAGES:

- SHELTER PARTIALLY IN SIZ
- VIEWS FROM THE SHELTER ARE LESS IDEAL (USERS PREFER LOOKING STRAIGHT NORTH)
- PARKING LOT LOCATION & DESIGN IS LESS SUSTAINABLE DUE TO EXTENSIVE GRADING REQUIRING UP TO 4 FEET OF FILL, REMOVAL OF MULTIPLE EXISTING SHADE TREES IN BAY, AND HEADLIGHTS WOULD IMPACT ADJACENT HOMEOWNER
- NO DIRECT LOADING/UNLOADING FROM PARKING LOT
- PARKING LOT HAS DEAD-END (CAN BE DIFFICULT TO TURN AROUND WHEN FULL)
- PARKING LOT ACCESSED ONLY ON SIDE STREET
- RETAINING WALL AROUND PARKING LOT WOULD BE NECESSARY TO AVOID IMPACTS TO FLOODPLAIN

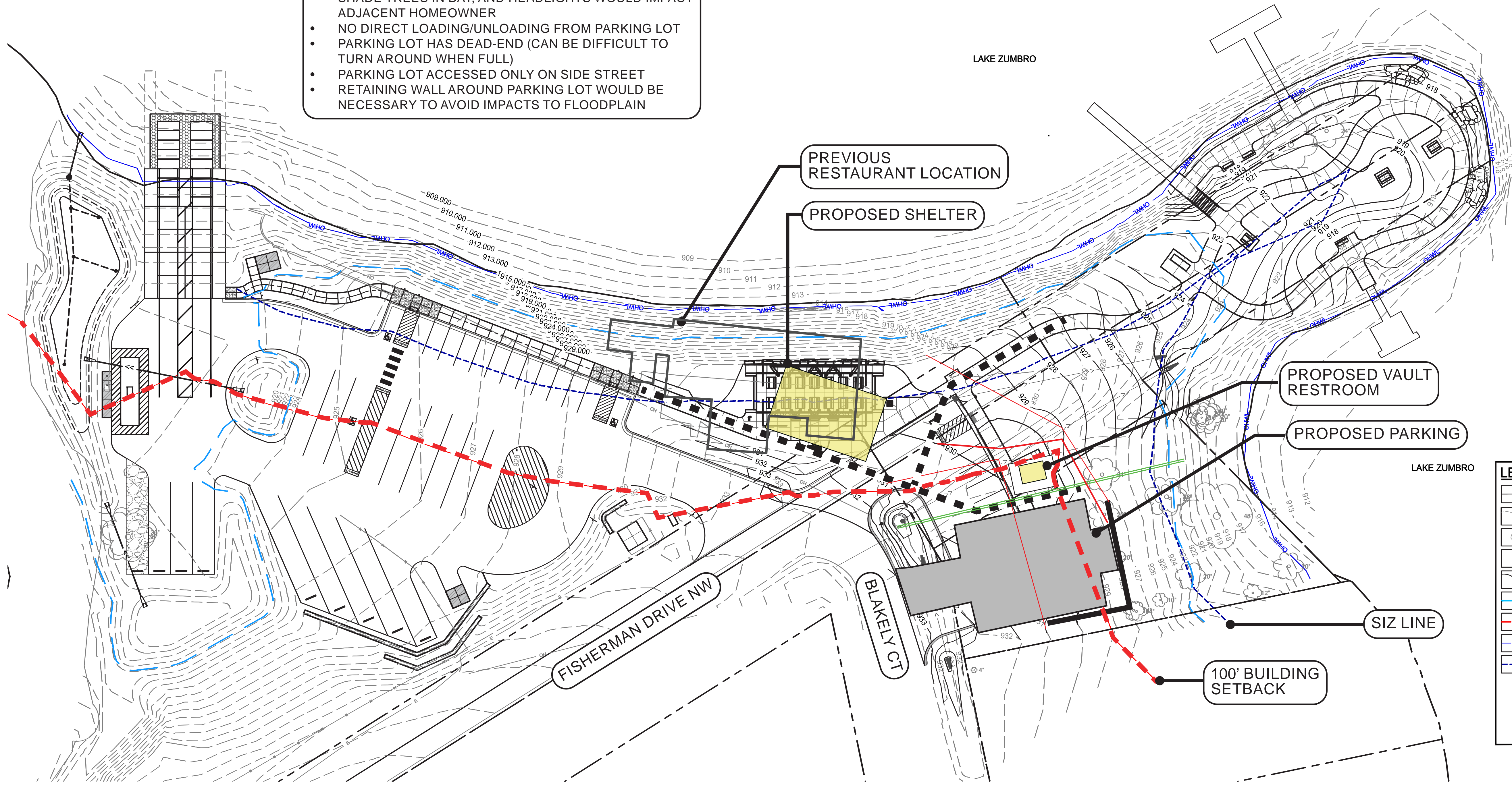

LEGEND

	PROPERTY LINE / PARCEL LINE
	EXISTING CONTOUR
	EXISTING DECIDUOUS TREE
	EXISTING CONIFER TREE
	PROPOSED CONTOUR
	REGULATORY 100 YEAR FLOOD PLAIN ELEVATION
	100' BUILDING SETBACK
	ORDINARY HIGH WATER LEVEL (915.07' (NAC88))
	SHORE IMPACT ZONE

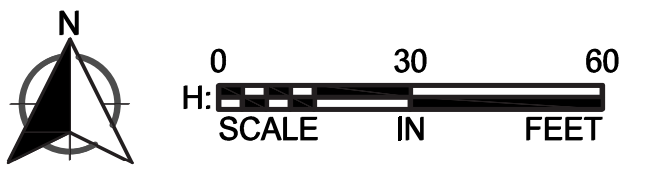

Lake Zumbro Park Phase 2 | Site Plan Option A

Oronoco, Minnesota
 2026 | WSB Project number: 031052-000

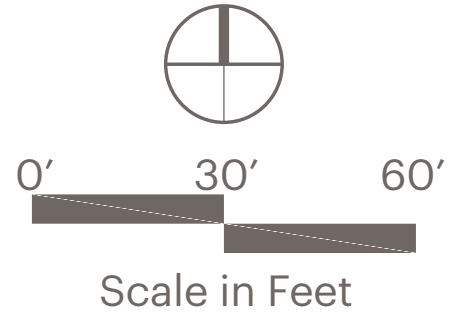

C:\ACCA\CCDocs\WSB\031052-000\Project Files\05_Discipline\Permitting\Phase 2 Permits\Exhibits\031052-000-Lake Zumbro Site Plan Options_2026-0501

PREVIOUS EXPLORED OPTION B

ADVANTAGES:

- SHELTER OUT OF SIZ
- PARKING LOT PER PREFERRED OPTION

DISADVANTAGES:

- VIEWS FROM THE SHELTER ARE SACRIFICED WITH NO RELATION OR CONNECTION TO THE WATERFRONT (VIEWS ARE PRIMARILY OF PARKING LOT AND MUCKY BAY)
- SHELTER LOCATION DOES NOT ALLOW FOR ADEQUATE BUFFER / DISTANCE FROM THE PARKING LOT RESULTING IN SAFETY CONCERNS AND LACK OF A PLEASING PICNIC EXPERIENCE
- SHELTER LOCATION IS LESS SUSTAINABLE DUE TO EXTENSIVE GRADING REQUIRING UP TO 4 FEET OF FILL AND REMOVAL OF MULTIPLE EXISTING SHADE TREES IN BAY
- A RETAINING WALL BY THE SHELTER MAY BE NECESSARY TO AVOID FLOODPLAIN IMPACTS
- NOISE CONCERNS OF SHELTER TOO CLOSE TO RESIDENTIAL LOT
- LACK OF ADEQUATE SEPARATION BETWEEN THE SHELTER AND RESTROOM AS WELL AS THE RESTROOM AND RESIDENTIAL LOT
- SHELTER LOCATION IS IN CONFLICT WITH UNDERGROUND UTILITIES WHICH REQUIRES ADDITIONAL STORMWATER DEVELOPMENT
- RESTROOM DIRECTLY ON OR BARELY OVER BLDG SETBACK

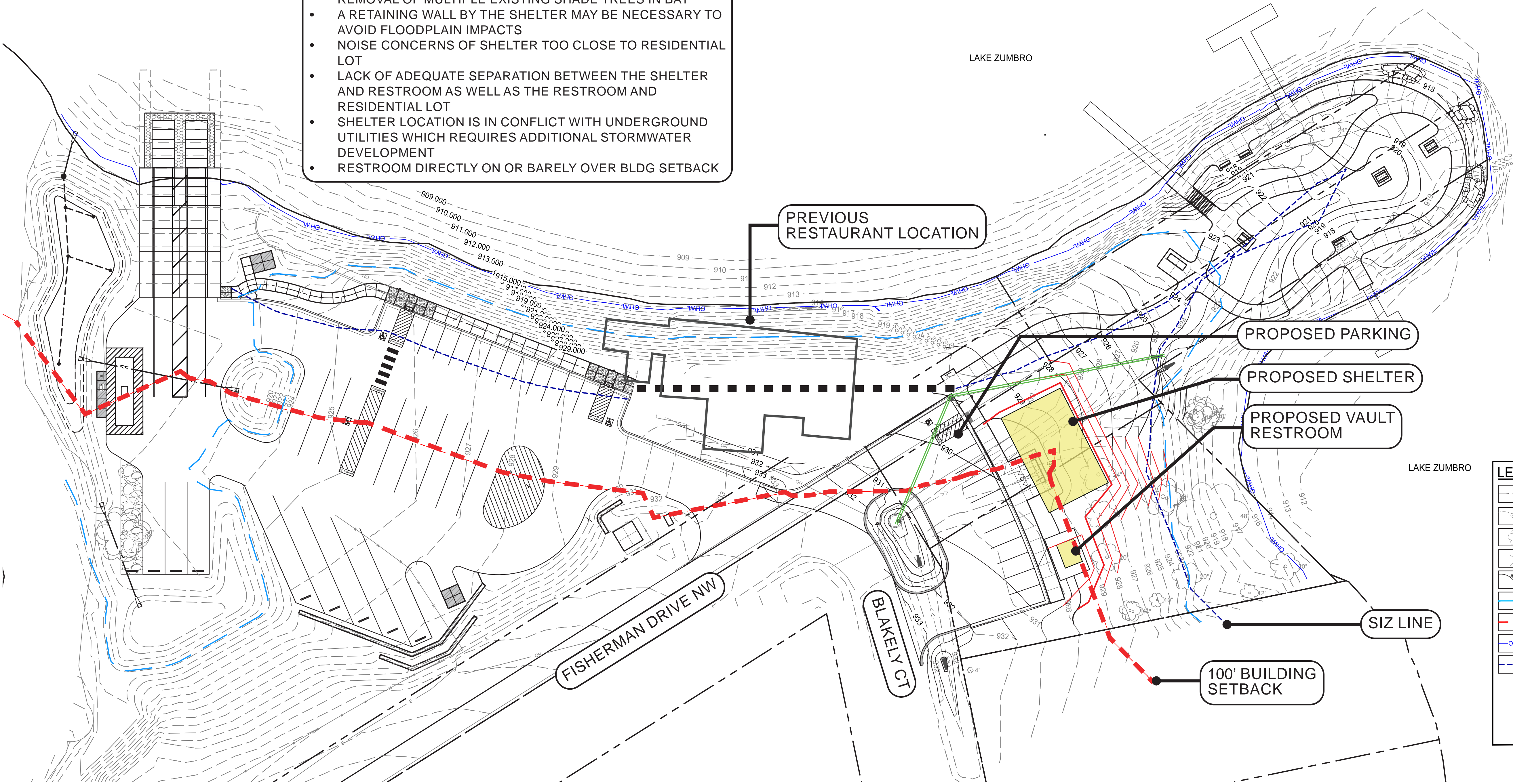

LEGEND

	PROPERTY LINE / PARCEL LINE
	EXISTING CONTOUR
	EXISTING DECIDUOUS TREE
	EXISTING CONIFER TREE
	PROPOSED CONTOUR
	REGULATORY 100 YEAR FLOOD PLAIN ELEVATION
	100' BUILDING SETBACK
	ORDINARY HIGH WATER LEVEL (915.07' (NAC88))
	SHORE IMPACT ZONE

C:\ACCA\CCDocs\WSB\031052-000\Project Files\05_Discipline\Permitting\Phase 2 Permits\Exhibits\031052-000-Lake Zumbro Site Plan Options_2026-0501

Lake Zumbro Park Phase 2 | Site Plan Option B

Oronoco, Minnesota
2026 | WSB Project number: 031052-000

Scale in Feet

wsb



VAULT RESTROOM BUILDING EXAMPLE



PICNIC SHELTER IMAGERY

IMPERVIOUS CALCULATION		
	PHASE ONE	PHASE TWO
EXISTING IMPERVIOUS	53,075 SF	16,412 SF
PROPOSED IMPERVIOUS	42,490 SF	19,624 SF
NET CHANGES IN IMPERVIOUS	-10,285 SF	3,212 SF

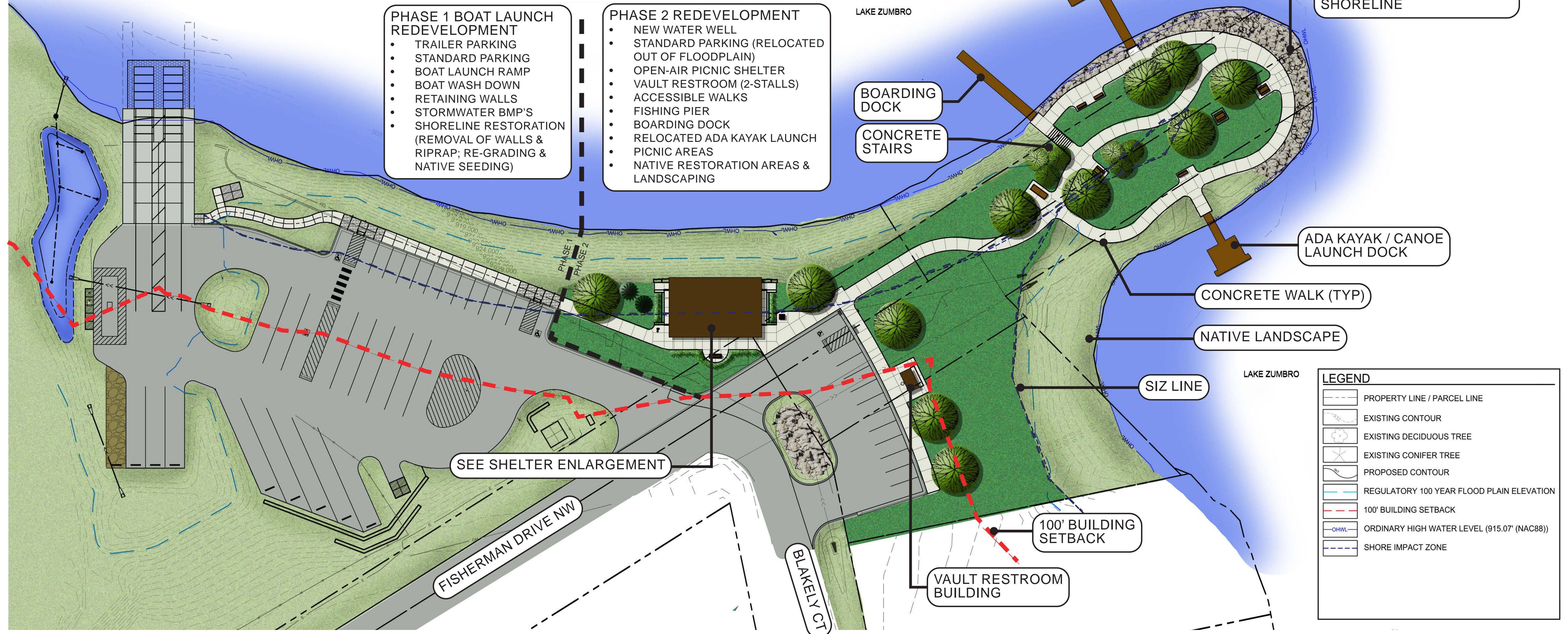

Lake Zumbro Park Phase 2 | Overall Site Plan

Oronoco, Minnesota
2026 | WSB Project number: 031052-000

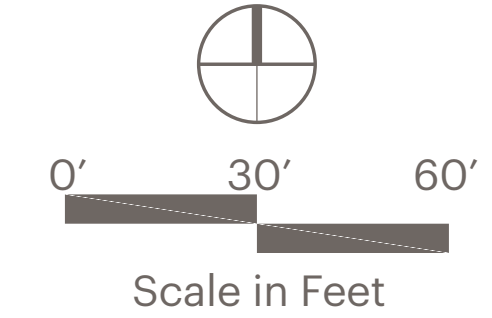

C:\ACCA\CCDdocs\WSB\031052-000\Project Files\05_Discipline\Permitting\Phase 2 Permits\Exhibits\031052-000-Lake Zumbro Site Plan_2026-0501

Variance Application Checklist

From: Candace Amberg, WSB
Date: April 24, 2026
Re: Lake Zumbro Park Improvements – Phase 2
WSB Project No. 031052

The Olmsted County Parks and Trails Department requests a variance to the CUP and Floodplain and Shoreland Permit for the Phase 2 construction project that includes an open-air picnic shelter at Lake Zumbro Park for its location that is not outside of the building setback.

Application Checklist:

- ✓ **Land Development Application Form** (attached)

- ✓ **Narrative**

The Lake Zumbro Park Improvements redevelop the existing site to combine several parcels, including some abandoned road right-of-way, into one park parcel through two phases of development.

Phase One construction began in 2025 with the redevelopment of the boat launch with boat trailer parking area, anticipated to be complete by early summer of 2026.

Phase Two construction is the anticipated completion of remaining park improvements in alignment with the master plan with a focus on improved accessibility that will greatly benefit the community and park users with high-quality recreational experiences to include the following:

SUSTAINABLE SITE DESIGN APPROACH

- The shelter, restroom and parking lot are proposed in areas that have already been disrupted as part of the demolition of the former Fisherman's Inn and/or are located directly adjacent to public streets to restore and enhance as much of the natural areas within the park as possible while providing walkways and seating to explore the area.

REMOVALS & IMPERVIOUS SURFACES

- Removal of the existing parking area, portable restroom structure, and wooden fishing decks currently located on the peninsula and located within the floodplain.
- There is a total reduction of 7,073 sf of impervious surfaces for Phase 1 and Phase 2 improvements combined.
- While there is a total net increase in impervious surfaces of 3,212 sf within the overall Phase 2 project, there is a net decrease of 3,059 sf of impervious surfaces within the Phase 2 Shore Impact Zone (SIZ).

STORMWATER

- Phase 1 development included development of oversized stormwater treatment basins in anticipation to account for both Phase 1 and Phase 2 impervious surfaces. Phase 2 includes modifications of the existing stormwater with new

pipes and structures from the proposed parking lot and also includes cleaning out the existing road culvert that is partially filled with soil.

PICNIC SHELTER

- New open-air group picnic shelter with a cantilevered roof size of 36'x56' (mono-slope roof style structure) with seating is situated at the previous location of a restaurant building, currently a level pad with some aggregate surfacing. While the roof footprint is 2,016 SF, the usable 'interior' footprint is approximately 1,400 SF.
- The shelter design includes some detailing to recall the previous bridge to highlight some local history.
- The shelter finished concrete pad elevation sits at the current existing finished grade elevation of approximately 930.50 which is 7.3 feet above the 100-year floodplain of 923.0 and 7.6 feet above the Regulatory Floodplain Elevation of 922.86 which exceeds the minimum 3-foot separation.
- The shelter seeks a variance for its location that does not meet the 100' building setback. Additionally, a portion of the building is located within the Shoreland Impact Zone (SIZ).
- The shelter roof line is located approximately 33 feet from the OHWL and the structural columns are approximately 38 to 40-feet from the OHWL. The roof at its lowest point is 9-feet above the finished grade elevation and 15'-10" feet from its highest point.
- The shelter has no associated sanitary needs. The shelter has electrical lights in the ceiling.
- The use of salvaged limestone and new limestone will be used as an edger along the concrete shelter pad to delineate the shelter pad from native areas.
- The proposed shelter location provides optimal access for users and maintenance purposes while avoiding impacts to the site, existing mature trees, adjacent properties, and avoids fill situations that would occur if this structure were located elsewhere. The proposed location does not affect flood zones.
- Due to poor existing soils, the existing fill soils beneath the proposed shelter location will be removed and replaced with structural fill and draitile with no changes to finished elevations / topography.
- Initial site plans explored varying locations for the shelter and parking. However, moving the shelter out of the 100' setback would have eliminated the parking as shown, as moving it towards the northern shoreline impacted ADA access routes to the peninsula. Additionally, moving the group picnic shelter adjacent to the residential lot would have negatively impacted the residents and would have resulted in the shelter being directly adjacent to the vault restroom which would impact shelter users.

PARKING

- A small parking area with 11 standard and 1 ADA stall with access aisle is developed along the road to serve the park and shelter needs. This removes existing parking and vehicles from the highly visible location on the peninsula which is also below the 100-year floodplain elevation.
- The proposed parking location shown provides optimal access and circulation as it relates to the existing roadways.
- Existing site drainage currently directed overland through a swale, which can cause erosion concerns, is now connected to stormwater pipe.
- Impervious surfaces and related treatment were accounted for in the Phase 1 project area with oversized BMP's to meet the total Phase 1 and Phase 2 needs.

VAULT RESTROOM

- The vault restroom structure (2 restroom stalls) is located outside of the 100-year floodplain elevation, outside of the SIZ, and outside of the building setback.
- The finished floor elevation of 930.61 is 7.6 feet above the 100-year floodplain elevation of 923.0 and 7.75 feet above the Regulatory Floodplain Elevation of 922.86 which exceeds the minimum 3-foot separation
- The lowest elevation of the vault beneath the restroom structures is 6-inches below the 100-year elevation of 923.0 and therefore, the vault will be waterproofed inside and out.
- Overall vault capacity is 3,400 gallons.
- Each restroom has a vent pipe and solar vent fan.

DOGHOUSE / SHED

- The plans indicate a concrete pad for the water assembly area adjacent to the water well. The County will be installing a doghouse shed over the water assembly area for protection. This meets all building location setbacks, and therefore, no variance is requested.

UTILITIES

- An existing water well on site will be reconstructed by the County's well contractor to provide potable water to the drinking fountain and boat wash-down area.
- There are no park sanitary services (existing or proposed).
- Electrical modifications include continued burying and relocating existing power lines and poles and providing electrical service to the vault restroom and picnic shelter. The lights in the picnic shelter are in the ceiling and there will be an add alternate for some countertops adjacent to the shelter with outlets to plug in small appliances which are located outside of the SIZ.
- There is riprap noted for storm outlet locations to control erosion, and an alternate for added riprap to topdress existing riprap areas along the peninsula, only as needed to correct existing bare locations to control erosion.

SITE AMENITIES

- The drinking fountain adjacent to the shelter is located outside of the SIZ.
- There is a large group grill adjacent to the shelter located outside of the SIZ.
- There are alternate 42" high walls for wind protection on the east and west sides of the shelter.
- There are alternate 42" high walls with countertops and electrical outlets for food located adjacent to the shelter and outside of the SIZ.
- A fishing pier along the north side of the peninsula provides improved fishing opportunities.
- A boarding dock along the north side of the peninsula improves access to the recreational park features by boat and helps meet the needs of the rowing club when using Lake Zumbro.
- Relocation of the existing ADA kayak launch is meant to find more suitable water depth conditions, which currently sits in muck. It also currently lacks trail access. While the overall size of this launch platform exceeds the DNR 170 sf limit, the platform is designed to provide adequate access, turning space, and wheelchair parking for users by creating a platform the length of the railed boat launch. The boat launch is designed to provide access into and out of watercraft with a launch platform to hold watercraft in place to prevent tipping and rails for added support.
- An added kayak rental unit will allow visitors to rent kayaks for improved access to recreational opportunities.

- There are alternates for the construction of setting stones with flat surfaces into the existing riprap to create steps and platforms at the end of the peninsula with minimal adjustments to elevations to improve shoreline fishing opportunities.

SIGNS

- Parking Signs: The ADA parking stall includes a 12"x18" HC Parking sign and 12" x 6" Van Accessible sign mounted on a tubular post a minimum of 5' from finished grade surface at the parking lot and outside of the SIZ.
- ADA Route Sign: A 12"x18" HC route sign mounted on a tubular post a minimum of 5' from finished grade along a concrete walk and is located outside of the SIZ.
- Park Information Sign: An existing park informational sign is relocated by the parking lot. It is approximately 4' wide x 5'-6' high.



- Monument Sign: An existing granite stone monument is proposed to be relocated near the picnic shelter and is located outside of the SIZ. The concrete pad is approximately 6' long x 24" wide, and the vertical monument is approximately 4' high x 6" wide x 4' long setting on a 12" wide x 5' long stone base



WALKS & MISC

- 8' wide walks from the boat launch parking and new parking areas provide accessible access to the proposed picnic shelter, vault restrooms, fishing pier, boarding dock, and ADA kayak launch. Due to the grade difference from the parking areas to the waterfront locations, the walks have incorporated a curvilinear design to lengthen runs as much as possible to stay within requirements for accessible running and cross-slopes.
- An alternate for concrete steps for more direct access from the boarding dock up to the walkway is identified. The steps are 8' wide overall with tubular handrails.
- Picnic tables and benches are shown throughout the site and will be surface mounted to allow for easier removal or replacement, as needed.

EARTHWORK

- There is an overall cut situation across the Phase 2 project site and within the 100-year floodplain to include approximately 400 cy of cut below the 100-year

floodplain elevation and an additional 200 cy of cut above the 100-year floodplain elevation.

LANDSCAPE RESTORATION

- Restoration of park areas converted from previous impervious surfaces and riprap areas were included in Phase 1 and proposed in Phase 2 for reduced erosion, conversion of riprap to native restoration, various seed types, and added landscape plantings. Additionally, areas along the existing shoreline are shown to include native seeding for enhanced shoreline native buffers rather than mowed turf up to the water's edge. These improvements are being done to improve not only the park site, but also to reduce negative impacts to the public waters.

FLOODPLAIN / SHORELAND PERMIT

- 3.06.A: The awarded Contractor will submit for a building permit for the construction and installations of the picnic shelter and vault restroom building at the time of construction.
- 3.06.B: There is no proposed sewage system included in the project. The vault restroom building is contained and will be serviced similar to portable restrooms.
- 3.06.C: The Zoning Administrator is responsible for issuing a certificate of zoning compliance.
- 3.07: A Land Development Permit Application is attached covering Shoreland and Floodplain Development and includes owner information and legal descriptions, also provided at the end of this document checklist. A link with access to all construction plans for Phase 2 has been provided.
- 3.10.A: A Conditional Use Permit and Variance is attached with and Oronoco Letter of Townboard Action.
- 3.10.B: The plans and specifications provide strict stormwater and pollution prevention plans and details to protect the site and water body from erosion during construction and re-establishment of vegetation. The proposed development is compatible in relation to the suitability of watercraft accessing the site with the Phase 1 construction to include a boat ramp and parking lot and the proposed boarding dock.
- 3.10.C/D: A variance for the location of the open air picnic shelter is requested due to the extraordinary site conditions with a long narrow parcel that restricts the location of the picnic shelter to be above the 100' building setback. The shelter is partially located within the shoreland impact zone, though the building location is proposed on an existing level pad located 7.3 feet above the regulatory floodplain elevation. The variance would not be detrimental to the public welfare or other property, will not alter the essential character of the locality, and is consistent with the intended public park use of the site in alignment with the previous Olmsted County Lake Zumbro Master Plan. The shelter design recalls elements of the previous historic bridge design to reflect historic qualities appreciated by the local residents.
- 4.05: Floodplain Development Permit requirements. The proposed picnic shelter is located 7.3 feet above the regulated floodplain and will be built on concrete foundations and footings with no electrical utilities located within the shoreland impact zone or the regulated floodplain. The proposed vault restroom finished floor elevation is 7.6 feet above the floodplain elevation and is completed outside of the building setback. The vault restroom building contains an underground storage vault that will extend approximately 6-inches into the regulated floodplain elevation and therefore will be waterproofed.
- 4.07: The Lake Zumbro Park is noted as containing Flood Fringe Type A and B areas as noted on the attached plan exhibits. The buildings are not proposed

- within the flood fringe areas and do not pose impacts to flood flow areas as they both have a finished floor elevation a minimum of 7.3 feet above the regulated floodplain elevation. The vault under the restroom structure will extend 6-inches into the floodplain elevation and therefore, will be waterproofed.
- 4.07: The overall earthwork on the site and within the existing regulated floodplain results in a cut situation. There is approximately 400 cy of cut within the floodplain and an additional 200 cy of cut above the floodplain.
 - 4.09: Public Utilities. The proposed electrical to the picnic shelter, countertop areas, and vault restrooms are all located above the floodplain and RFPE. The new well providing water supply to the yard hydrant and drinking fountain is not located within RFPE.
 - 5.04: No structures are proposed within flood prone areas. The construction of the picnic shelter will include soil remediation but will not result in a fill situation, as the shelter is being constructed at the existing site grades / elevation.
 - 6.02: Land Uses. Lake Zumbro Park with recreational development is considered a conditional use along Lake Zumbro 55-4.
 - 6.03: There is one sign illustrating the ADA access route path along the trail located right outside the edge of the shoreland impact zone and outside of the floodplain elevation. The sign meets the size and height requirements. The proposed boarding dock and fishing pier meet DNR requirements and are located to avoid primary navigation areas.
 - 6.05: A variance is requested for the open air picnic shelter that currently does not meet the 100 foot setback from OHWL but does meet the required 3 foot elevation separation from the floodplain elevation. The variance is requested due to a park parcel that is primarily a narrow peninsula, resulting in lack of buildable space. The shelter is proposed to be built on an existing level pad located 7.3 feet above the floodplain elevation. The vault restroom is proposed above the required building setback and 7.6 feet above the floodplain elevation but the underground vault structure will extend 6 inches into the floodplain elevation, and therefore, will be waterproofed.
 - 6.06.A: There is only one tree expected to be removed within the floodplain with much of the site being converted from paved areas to green space with a mixture of vegetation to include native shoreline grasses and perennials.
 - 6.06.B: Grading will be taking place to alter the existing site grades for walks that meet ADA requirements for accessible routes to proposed recreational amenities. Overall, there will be cut conditions, not fill. Plans indicate strict adherence to covering and protecting soils until final restoration is completed.
 - 6.07.A: Parking is removed from the peninsula and reduced in size outside of the SIZ with a small parking lot adjacent to Fisherman Drive NW and Blakely Ct NW. All plans illustrate erosion control and construction methods for proper construction and restoration.
 - 6.07.B: An alternate concrete staircase is shown on the plans for a more direct route from the boarding dock in anticipation people would create a path up the hillside that would result in erosion. The stairs are 8 feet in width with metal handrails on both sides and risers are no more than 7 inches for a total height difference of 5.66 feet.
 - 6.07.C: A separate permit has been applied for water related structures to include the boarding dock and fishing pier which meet DNR requirements and then a separate variance for the existing ADA kayak launch which exceeds the DNR area of 250 SF due to the structure being sized for wheelchair access and parking. All structures are floating with spud poles for temporary anchoring.
 - 6.08.A: The stormwater BMP's created during the Phase 1 project area were oversized in anticipation of both phases of impervious surfaces. The concrete

walks have green spaces on both sides and are considered exempt from overall calculations. New stormwater pipes are being constructed in Phase 2 to convey existing ditch drainage to reduce erosion. Related plans are signed by a professional engineer.

- 6.08.B: Impervious Surfaces
The Olmsted County standard is that “impervious surface coverage of lots must not exceed 25 percent of the lot area.” Olmsted County confirmed via email on 10/8/2025 that the project should look at impervious area of all project parcels combined, but excluding ROW. With the joining of parcels for this project our proposed parcel is at 30% impervious, with the Phase 1 BMP providing ample treatment to get that down to 25%. The previously constructed basin was “oversized” for a couple reasons: 1) the “Phase 1” parcel had a higher impervious percentage prior to the combination of parcels and 2) there’s fairly significant flows entering the basin from offsite, so the BMP required extra live storage volume to prevent overtopping in small events.

Parcel Area: 193,525 SF

Proposed Impervious Area: 62,114 SF

Treatment Area (Proposed Impervious Area above 25% Impervious): 13,733 SF

Required Treatment Depth: 1.1”

Required Treatment Volume: 1.259 CF

Provided Treatment Volume: 4,802 CF (Provided by existing BMP constructed in previous phase)

- 6.09.A: The existing well is being reconstructed separately by Olmsted County’s selected Well Contractor and will be in compliance with the Department of Health standards.
- 6.09.B: No sewage system is proposed. The vault restroom is self-contained to be routinely maintained.

✓ **Grading Plan** (attached)

✓ **Legal Description**

The Lake Zumbro Park parcels include the following (see attached site plan):

- ID# 841111040157: 16,104.90 SF
- ID# 841112039715: 138,175.97
- No ID# (previous right-of-way): 14,288.23 (shoreline at point)

✓ **Floodplain Site Plan** (see attached exhibit)

✓ **Ordinary High-Water Level** (see attached exhibit)

✓ **Shoreland Impact Zone** (see attached exhibit)

✓ **Base Flood Elevation** (100-year; see attached exhibit)

✓ **Regulatory Flood Protection Elevation** (see attached exhibit)

✓ **Floodplain / Shoreland Setbacks** (see attached exhibit)

✓ **Septic System and Drain Fields**

Not applicable / none exist or proposed

✓ **Fill Proposed**

Not applicable. There is an overall cut of approximately 400 cy within the floodplain and an additional 200 cy of cut above the floodplain. These calculations are to finished grade conditions.

PREVIOUS EXPLORED OPTION A

ADVANTAGES:

- SHELTER LOCATION SIMILAR TO PREFERRED OPTION

DISADVANTAGES:

- SHELTER PARTIALLY IN SIZ
- VIEWS FROM THE SHELTER ARE LESS IDEAL (USERS PREFER LOOKING STRAIGHT NORTH)
- PARKING LOT LOCATION & DESIGN IS LESS SUSTAINABLE DUE TO EXTENSIVE GRADING REQUIRING UP TO 4 FEET OF FILL, REMOVAL OF MULTIPLE EXISTING SHADE TREES IN BAY, AND HEADLIGHTS WOULD IMPACT ADJACENT HOMEOWNER
- NO DIRECT LOADING/UNLOADING FROM PARKING LOT
- PARKING LOT HAS DEAD-END (CAN BE DIFFICULT TO TURN AROUND WHEN FULL)
- PARKING LOT ACCESSED ONLY ON SIDE STREET
- RETAINING WALL AROUND PARKING LOT WOULD BE NECESSARY TO AVOID IMPACTS TO FLOODPLAIN

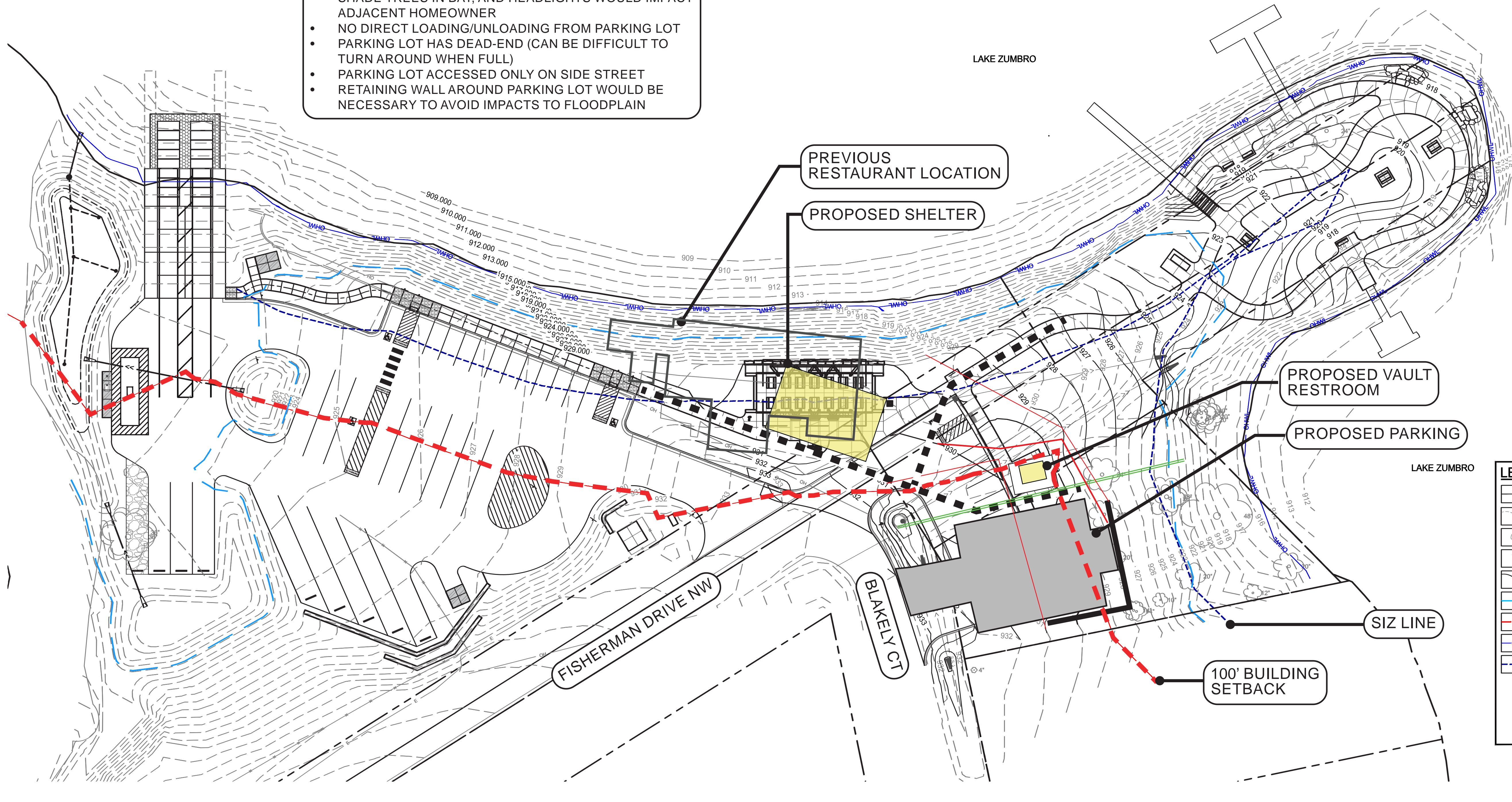

LEGEND

	PROPERTY LINE / PARCEL LINE
	EXISTING CONTOUR
	EXISTING DECIDUOUS TREE
	EXISTING CONIFER TREE
	PROPOSED CONTOUR
	REGULATORY 100 YEAR FLOOD PLAIN ELEVATION
	100' BUILDING SETBACK
	ORDINARY HIGH WATER LEVEL (915.07' (NAC88))
	SHORE IMPACT ZONE

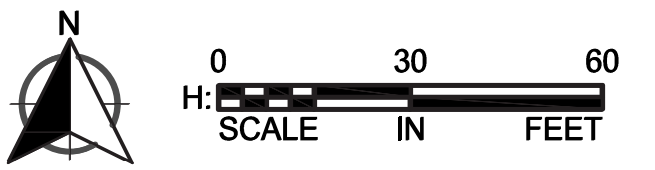

Lake Zumbro Park Phase 2 | Site Plan Option A

Oronoco, Minnesota
 2026 | WSB Project number: 031052-000

C:\ACCA\CCDocs\WSB\031052-000\Project Files\05_Discipline\Permitting\Phase 2 Permits\Exhibits\031052-000-Lake Zumbro Site Plan Options_2026-0501

PREVIOUS EXPLORED OPTION B

ADVANTAGES:

- SHELTER OUT OF SIZ
- PARKING LOT PER PREFERRED OPTION

DISADVANTAGES:

- VIEWS FROM THE SHELTER ARE SACRIFICED WITH NO RELATION OR CONNECTION TO THE WATERFRONT (VIEWS ARE PRIMARILY OF PARKING LOT AND MUCKY BAY)
- SHELTER LOCATION DOES NOT ALLOW FOR ADEQUATE BUFFER / DISTANCE FROM THE PARKING LOT RESULTING IN SAFETY CONCERNS AND LACK OF A PLEASING PICNIC EXPERIENCE
- SHELTER LOCATION IS LESS SUSTAINABLE DUE TO EXTENSIVE GRADING REQUIRING UP TO 4 FEET OF FILL AND REMOVAL OF MULTIPLE EXISTING SHADE TREES IN BAY
- A RETAINING WALL BY THE SHELTER MAY BE NECESSARY TO AVOID FLOODPLAIN IMPACTS
- NOISE CONCERNS OF SHELTER TOO CLOSE TO RESIDENTIAL LOT
- LACK OF ADEQUATE SEPARATION BETWEEN THE SHELTER AND RESTROOM AS WELL AS THE RESTROOM AND RESIDENTIAL LOT
- SHELTER LOCATION IS IN CONFLICT WITH UNDERGROUND UTILITIES WHICH REQUIRES ADDITIONAL STORMWATER DEVELOPMENT
- RESTROOM DIRECTLY ON OR BARELY OVER BLDG SETBACK

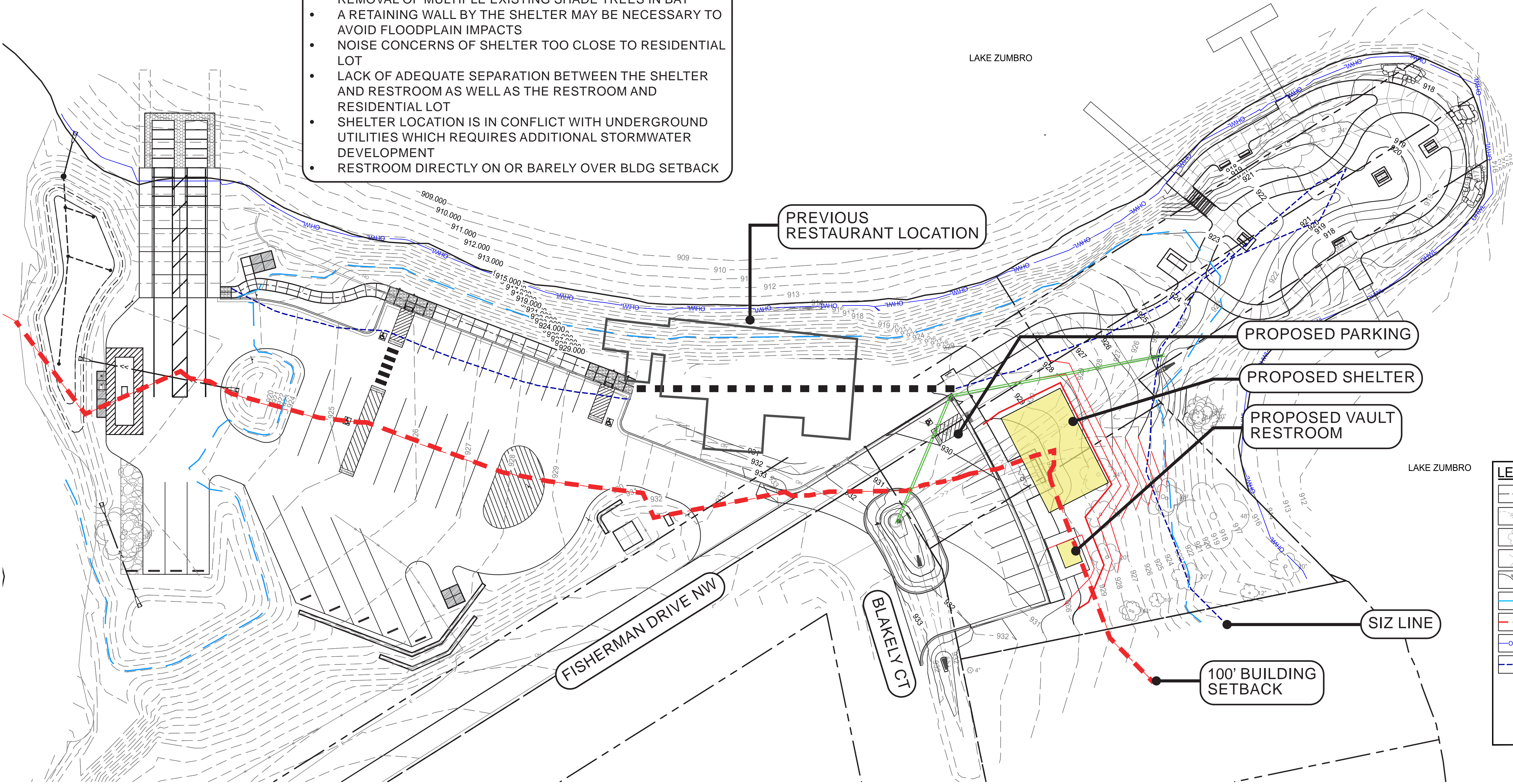

LEGEND

	PROPERTY LINE / PARCEL LINE
	EXISTING CONTOUR
	EXISTING DECIDUOUS TREE
	EXISTING CONIFER TREE
	PROPOSED CONTOUR
	REGULATORY 100 YEAR FLOOD PLAIN ELEVATION
	100' BUILDING SETBACK
	ORDINARY HIGH WATER LEVEL (915.07' (NAC88))
	SHORE IMPACT ZONE

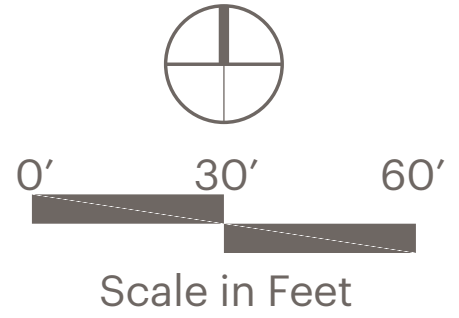
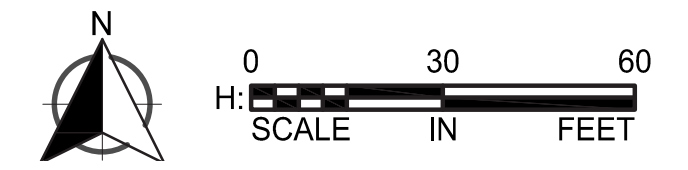

Lake Zumbro Park Phase 2 | Site Plan Option B

Oronoco, Minnesota
2026 | WSB Project number: 031052-000

C:\ACCA\CCDocs\WSB\031052-000\Project Files\05_Discipline\Permitting\Phase 2 Permits\Exhibits\031052-000-Lake Zumbro Site Plan Options_2026-0501

c:\ACCA\ACCDocs\WSB\031052-000\Project Files\05_Discipline\Permitting\Phase 2 Permits\Exhibits\031052-000-Lake Zumbro Site Plan Options_2026-0501

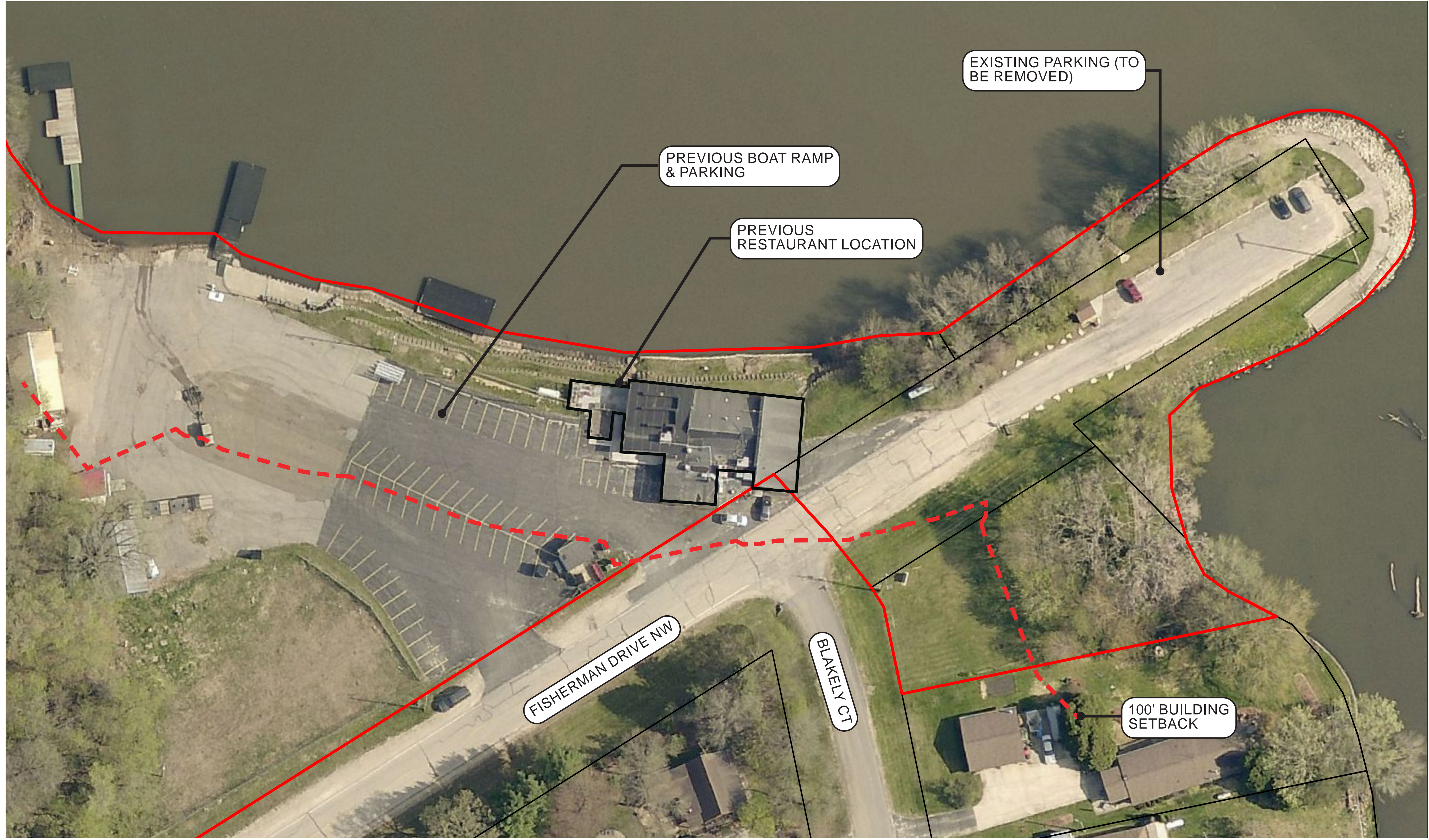

Lake Zumbro Park | Previous Site Conditions

Oronoco, Minnesota
2026 | WSB Project number: 031052-000

